Approved Housing Developments in the Wharfe Valley Planning Area: July 2024

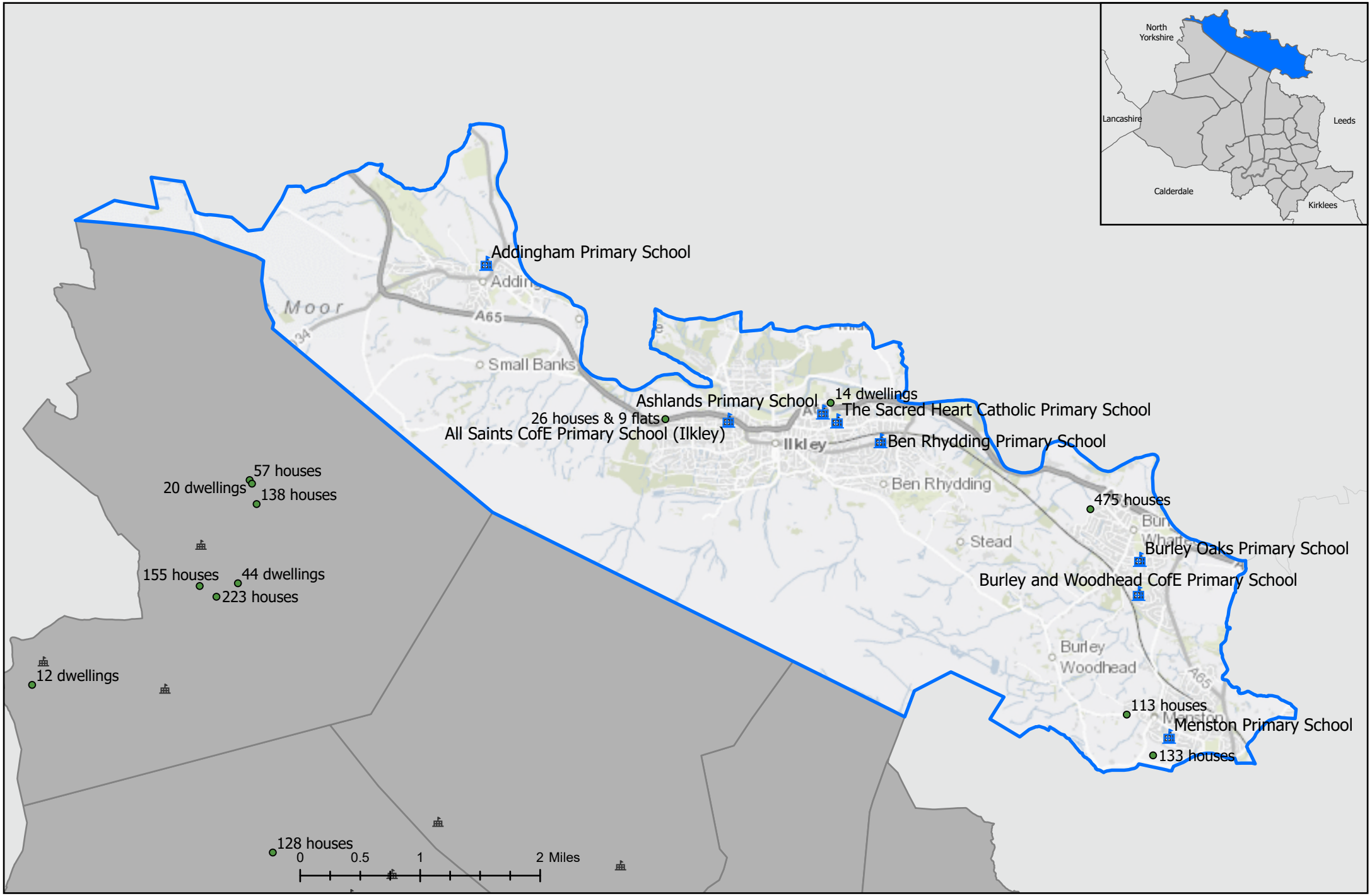

© Crown copyright and database rights 2023 Ordnance Survey AC0000813459