



Interesting and Exciting Workshops!

We can now offer a range of 2-3hr workshop activities to engage parents only or jointly with children as part of our traded service.

These include:

- Drama/pantomime/improvisation
- Musical theatre
- Choir type activities
- First Aid (including baby/child)
- Puppet making
- Woodwork - bug houses, marble mazes, working balsawood planes
- Paper maché creations
- Pot / sculpture making
- Pop-up books
- Jolly Phonics
- Food art
- Cook and Eat
- Family / child's development photo collages/book making
- Outdoor exploration related, e.g. den building, nature trail, possibly some wood carving etc
- Card Making
- Sewing, embroidery, knitting and crocheting (make do 'n mend)
- Science - volcano making/K'Nex challenge
- Holistic Health

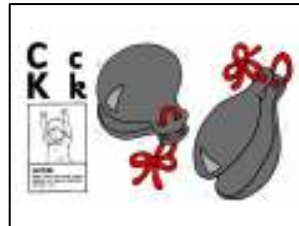

Costs

Workshops start at £150 for 2 hours based on 20 people.



This list is not exhaustive so please just ask if you have some other ideas.

All learners are welcome to our "Parents into Learning" workshops and no qualification restrictions apply, though to maintain the quality of learning we work with the following class sizes:

- Adult only - up to 20 people
- Joint adult and children - total 20 people (10 adults and 10 children)

The timings of the workshops can be flexible to meet your learners' needs and can run during the day, after school or at the weekend.

Contact us

To find out more please ring Lucy Harrison on 01274 378409 or email lucy.harrison@bradford.gov.uk.